

# NICE 'N' EASY

Vocal Background by  
JOHNNY WARRINGTON

MALE VOCAL  
Low Note (C) High Note D

Lyric by MARILYN KEIYH  
and ALLAN BERGMAN  
Music by LEW SPENCE

Moderately Slow

(VOCAL)

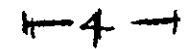
Intro: 

(A)

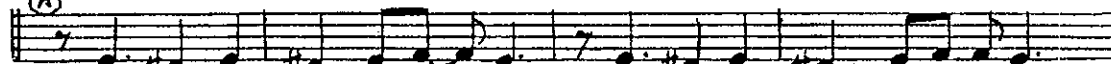

Let's take it NICE 'N' EASY - it's gon-na be so easy -

For us to fall - in love -

Hey, baby - what's your hurry? Relax and don't you wor-ry -

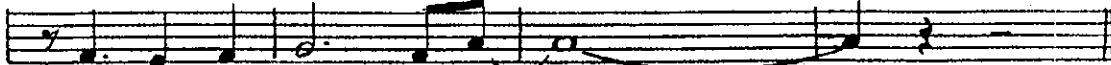

We're gonna fall in love. -

(B)

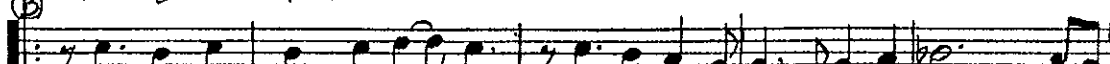

We're on the road to romance, that's safe to say; But let's make all the

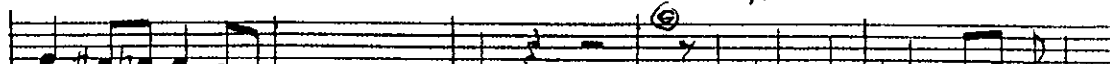

stops along the way. - The problem now, of course, is

To simply hold your horses, To rush would be a crime -

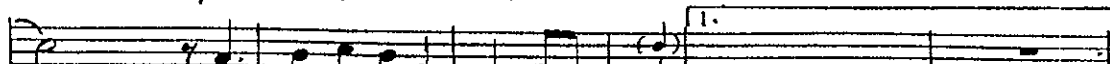

'cause NICE 'N' EASY does it ev-'ry time

1.

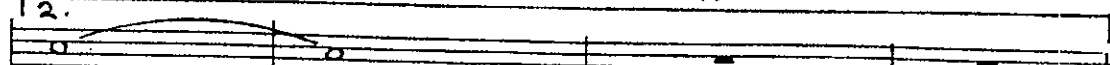

2.

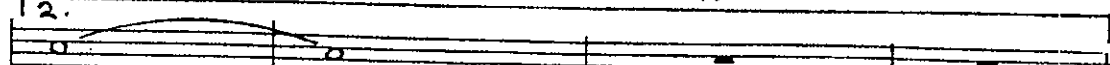

'cause NICE 'N' EASY does it ev-'ry time

# NICE 'N' EASY

Vocal Background by  
JOHNNY WARRINGTON

MALE VOCAL

Low Note (C) High Note (D)

Lyric by MARILYN KEITH  
and ALLAN BERGMAN  
Music by LEW SPENCE

Moderately Slow

(VOCAL)

Intro: 

(A)

Let's take it NICE 'N' EASY - it's gon-na be so easy -

For us to fall - in love -

Hey, baby - what's your hurry? Relax and don't you worry -

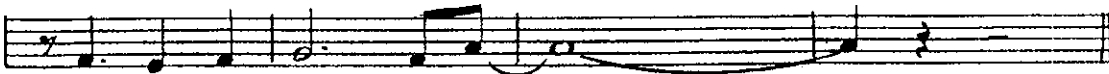

We're gonna fall in love. -

(B)

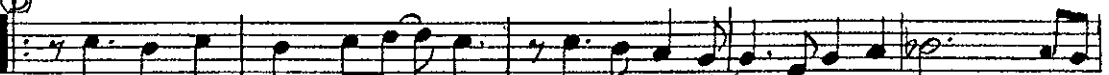

We're on the road to romance, that's safe to say, But let's make all the

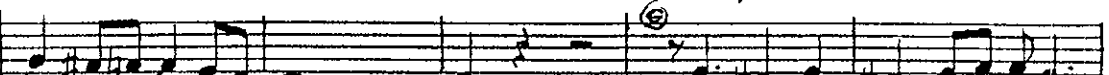

stops along the way. - The problem now, of course, is

To simply hold your horses, To rush would be a crime -

'cause NICE 'N' EASY does it ev-ry time

2.

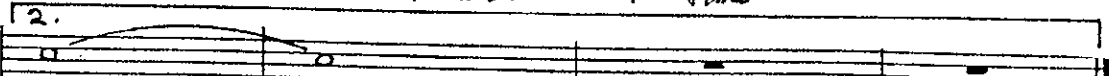

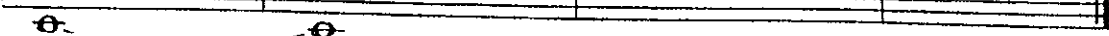

# NICE 'N' EASY

Dance Arrangement by  
**JOHNNY WARRINGTON**  
1st Saxophone Eb Alto  
Moderately Slow

Lyric by **MARILYN KEITH**  
and **ALLAN BERGMAN**  
Music by **LEW SPENCE**

- System 2:** Marked with a circled **A**, **mf**, and **Soli**. It features a complex rhythmic pattern with many beamed notes.
- System 3:** Continues the melodic line with various articulations and dynamics.
- System 6:** Continues the piece with various dynamics and articulations.
- System 7:** Ends with two first endings. The first ending is marked **f** and the second ending is marked **mp**.

1ST ALTO SAX

NICE 'N' EASY - Male Vocal Acc.

mf

p

p

f

f

# NICE 'N' EASY

Dance Arrangement by  
JOHNNY WARRINGTON  
3rd Saxophone Eb Alto

Lyric by MARILYN KEITH  
and ALLAN BERGMAN  
Music by LEW SPENCE

Moderately Slow  
*Soli*

2ND ALTO SAX

NICE 'N' EASY Male Vocal Acc.

mf

A

B

C

1.

2.

# NICE 'N' EASY

Dance Arrangement by  
JOHNNY WARRINGTON

2nd Saxophone Bb Tenor  
Moderately Slow

Lyric by MARILYN KEITH  
and ALLAN BERGMAN  
Music by LEW SPENCE

The musical score is written for a 2nd Saxophone Bb Tenor. It begins with a **Soli** section marked *mf*. The first system includes a circled letter **A**. The second system includes a circled letter **B** and the instruction **No Soli**. The third system includes a circled letter **C** and the instruction **No Soli**. The fourth system includes the instruction **Soli**. The score concludes with two endings, labeled **1.** and **2.**, with dynamics *f* and *mp* respectively. The music features various articulations such as accents (^) and slurs, and includes a triplet of eighth notes in the first system.

1ST  
TENOR SAX

NICE 'N' EASY - Male Vocal Acc.

\* OPT. AD LIB SOLO

2ND TENOR SAX

NICE 'N' EASY - Male vocal acc.

mf

# NICE 'N' EASY

Dance Arrangement by  
**JOHNNY WARRINGTON**  
5th Eb Baritone Saxophone

Lyric by **MARILYN KEITH**  
and **ALLAN BERGMAN**  
Music by **LEW SPENCE**

Moderately Slow

BARITONE SAX

NICE 'N' EASY - Male Vocal Acc.

mf

1. 2.

# NICE 'N' EASY

Dance Arrangement by  
JOHNNY WARRINGTON

Lyric by MARILYN KEITH  
and ALLAN BERGMAN  
Music by LEW SPENCE

1st Bb Trumpet

Moderately Slow

4

# NICE 'N' EASY

Vocal Background by  
JOHNNY WARRINGTON

MALE VOCAL  
Low Note  $\overset{c}{(C)}$  High Note  $\overset{D}{D}$

Lyric by MARILYN KEITH  
and ALLAN BERGMAN  
Music by LEW SPENCE

1st Bb Trumpet Moderately Slow

*Cup Mute*  
*mf*

*mf*

*f*

Copyright © 1960 by EDDIE SHAW MUSIC CO.  
Sole Selling Agent—Barton Music Corp., 1619 Broadway, New York 19, N. Y.  
International Copyright Secured      Made in U.S.A.      All Rights Reserved

# NICE 'N' EASY

Dance Arrangement by  
JOHNNY WARRINGTON

Lyric by MARILYN KEITH  
and ALLAN BERGMAN  
Music by LEW SPENCE

2nd Bb Trumpet Moderately Slow

4

**A**

*mf* Cup Mute

Open

**B**

Soli

**C** Soli

*mf*

*f*

1. 2.

*mp*

# NICE 'N' EASY

Vocal Background by  
JOHNNY WARRINGTON

MALE VOCAL  
Low Note (C) High Note (D)

Lyric by MARILYN KEITH  
and ALLAN BERGMAN  
Music by LEW SPENCE

2nd Bb Trumpet Moderately Slow

*Cup Mute*  
*mf*

(A) 6  
*mf*

(B) 5

(C) 6

2. 1.

2. *f*

Copyright © 1960 by EDDIE SHAW MUSIC CO.  
Sole Selling Agent—Barton Music Corp., 1619 Broadway, New York 19, N. Y.  
International Copyright Secured Made in U.S.A. All Rights Reserved

# NICE 'N' EASY

Dance Arrangement by  
JOHNNY WARRINGTON

Lyric by MARILYN KEITH  
and ALLAN BERGMAN  
Music by LEW SPENCE

3rd Bb Trumpet

Moderately Slow

4

(A) *mf To Cup Mute*

*open*

(B) *Soli*

(C) *Soli*  
*mf*

1. 2.

# NICE 'N' EASY

Vocal Background by  
JOHNNY WARRINGTON  
3rd Bb Trumpet

MALE VOCAL  
Low Note **(C)** High Note **D**

Lyric by MARILYN KEITH  
and ALLAN BERGMAN  
Music by LEW SPENCE

Moderately Slow  
*Cup Mute*

Copyright © 1960 by EDDIE SHAW MUSIC CO.  
Sole Selling Agent—Barton Music Corp., 1619 Broadway, New York 19, N. Y.  
International Copyright Secured      Made in U.S.A.      All Rights Reserved

# NICE 'N' EASY

Dance Arrangement by  
JOHNNY WARRINGTON

Lyric by MARILYN KEITH  
and ALLAN BERGMAN  
Music by LEW SPENCE

3rd Bb Trumpet

Moderately Slow

4

# NICE 'N' EASY

Vocal Background by  
JOHNNY WARRINGTON  
3rd Bb Trumpet

MALE VOCAL  
Low Note C High Note D

Lyric by MARILYN KEITH  
and ALLAN BERGMAN  
Music by LEW SPENCE

Moderately Slow  
Cup Mute

Copyright © 1960 by EDDIE SHAW MUSIC CO.  
Sole Selling Agent—Barton Music Corp., 1619 Broadway, New York 19, N. Y.  
International Copyright Secured      Made in U.S.A.      All Rights Reserved

# NICE 'N' EASY

4TH TRUMPET

Lyric by MARILYN KEITH  
and ALLAN BERGMAN  
Music by LEW SPENCE

Moderately Slow

(Intro)

To cup mute

(B)

open

Trb. p

(C) Soli

1.

2.

f

mp

# NICE 'N' EASY

4TH TRUMPET

Lyric by MARILYN KEITH  
and ALLAN BERGMAN  
Music by LEW SPENCE

(MALE VOCAL)

# NICE 'N' EASY

Dance Arrangement by  
JOHNNY WARRINGTON

Lyric by MARILYN KEITH  
and ALLAN BERGMAN  
Music by LEW SPENCE

1st Trombone Moderately Slow

# NICE 'N' EASY

Vocal Background by  
JOHNNY WARRINGTON

MALE VOCAL  
Low Note (C) High Note D

Lyric by MARILYN KEITH  
and ALLAN BERGMAN  
Music by LEW SPENCE

1st Trombone Moderately Slow

*Cup Mute*

*mf*

*f*

*mf*

*f*

Copyright © 1960 by EDDIE SHAW MUSIC CO.  
Sole Selling Agent—Barton Music Corp., 1619 Broadway, New York 19, N. Y.  
International Copyright Secured      Made in U.S.A.      All Rights Reserved

# NICE 'N' EASY

Dance Arrangement by  
JOHNNY WARRINGTON

Lyric by MARILYN KEITH  
and ALLAN BERGMAN  
Music by LEW SPENCE

2nd Trombone

Moderately Slow

4

# NICE 'N' EASY

Vocal Background by  
JOHNNY WARRINGTON

MALE VOCAL  
Low Note (C) High Note D

Lyric by MARILYN KEITH  
and ALLAN BERGMAN  
Music by LEW SPENCE

2nd Trombone

Moderately Slow  
Cup Mute

Copyright © 1960 by EDDIE SHAW MUSIC CO.  
Sole Selling Agent—Barton Music Corp., 1619 Broadway, New York 19, N. Y.  
International Copyright Secured      Made in U.S.A.      All Rights Reserved

# NICE 'N' EASY

Dance Arrangement by  
JOHNNY WARRINGTON

Lyric by MARILYN KEITH  
and ALLAN BERGMAN  
Music by LEW SPENCE

3rd Trombone Moderately Slow

4

# NICE 'N' EASY

Vocal Background by  
JOHNNY WARRINGTON

MALE VOCAL  
Low Note (C) High Note D

Lyric by MARILYN KEITH  
and ALLAN BERGMAN  
Music by LEW SPENCE

3rd Trombone Moderately Slow  
Cup Mute

Copyright © 1960 by EDDIE SHAW MUSIC CO.  
Sole Selling Agent—Barton Music Corp., 1619 Broadway, New York 19, N. Y.  
International Copyright Secured      Made in U.S.A.      All Rights Reserved

# NICE 'N' EASY

## 4TH TROMBONE

Lyric by MARILYN KEITH  
and ALLAN BERGMAN  
Music by LEW SPENCE

(Intro)

**A**

*mf*  
TO CUP MUTE

**B**

*mf*

open

*Soli*

**C** *Soli*

*mf*

1. 2.

*f* *mp*

4TH TROMBONE

NICE 'N' EASY

Vocal Background by  
JOHNNY WARRINGTON

MALE VOCAL  
Low Note (C) High Note D

Lyric by MARILYN KEITH  
and ALLAN BERGMAN  
Music by LEW SPENCE

*Moderately Slow*

*Cup mute*

mf

②

③

1. 2.

mf f

# NICE 'N' EASY

Dance Arrangement by  
JOHNNY WARRINGTON

Lyric by MARILYN KEITH  
and ALLAN BERGMAN  
Music by LEW SPENCE

Guitar

Moderately Slow

4

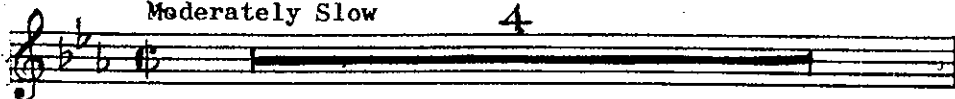

(A) Eb Ebm Eb B B+ Abm6 B+ Cm Cdim Cm Ebm7 Eb7 Bbm7 Eb7

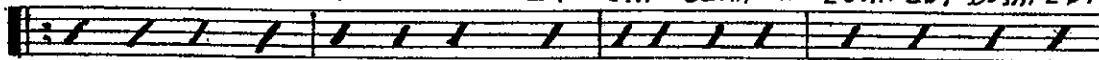

*mf*

Fm7

Fm7

Bb7(-9)

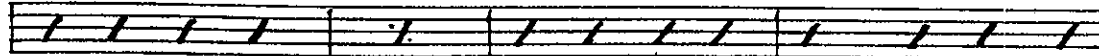

Eb Ebm Eb B B+ Abm6 B+ Cm Cdim Cm Ebm7 Eb7 Bbm7 Eb7

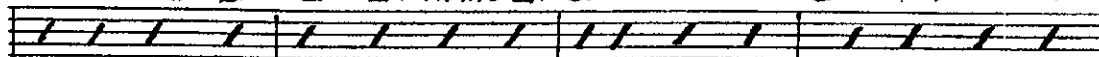

Fm7

C7(-9)

C7(-9/5)

Fm

Fm7

Fm6

G7

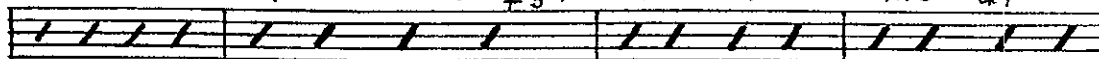

(B)

Cm

G

G+

G7

G+

Cm7

Bb7

Eb

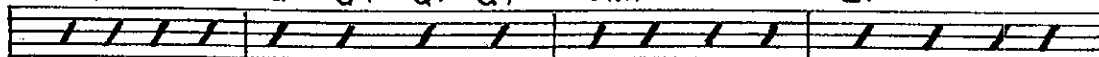

Bbm6

C7

Db9

C9

C7(-9)

F7

F7

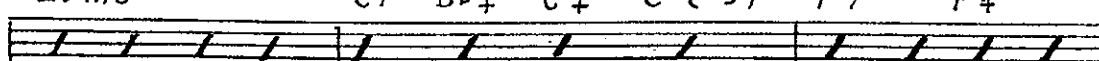

Bb9

Bb7(-9)

Eb

Ebm

Eb

B

B+

Abm

B+

Cm

Cdim

Cm

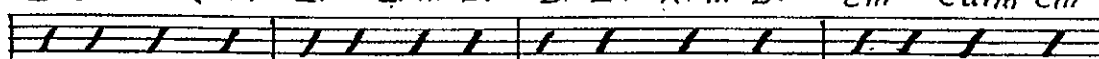

Ebm7

Eb7

Bbm7

Eb7

Ab

G

Ab

G7(-9/5)

G9

Cm

Cm7

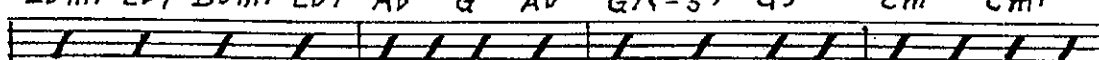

F9

F7(-9)

Eb

Cm7

Fm7

Bb9

Bb7(-9)

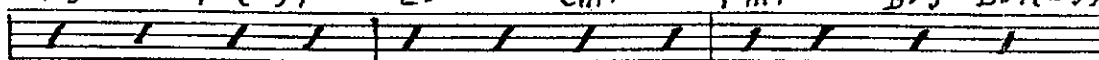

1. Eb

Cm7

Fm7

Bb9

Bb7(+9/5)

2. Eb

Db9

Cm7

Emaj7

Ebm7

Cm

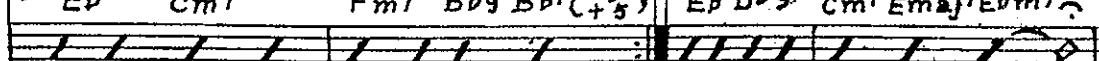

*f*

*mp*

Copyright © 1960 by EDDIE SHAW MUSIC CO.

Sole Selling Agent—Barton Music Corp., 1619 Broadway, New York 19, N. Y.

International Copyright Secured

Made in U.S.A.

All Rights Reserved

# NICE 'N' EASY

Vocal Background by  
JOHNNY WARRINGTON

MALE VOCAL  
Low Note (C) High Note D

Lyric by MARILYN KEITH  
and ALLAN BERGMAN  
Music by LEW SPENCE

Guitar Moderately Slow

4 (A) C Cm C Ab Ab+ Ab6 Ab+ Am Adim Am Cm7 C7 Gm7 C7

Dm7 mf Dm7 Dm7 G9 C Cm C Ab Ab+ Ab6 Ab+

Am Adim. Am Cm7 C7 Gm7 C7 Dm7 A7(-9) A7(7 9 5) Dm Dm7 Dm6 E7 E7(-9)

(B) Am E7 E7+ C G7 C G9+ Gm6 A7 A7+ A7

D7 D7+ Dm7 G9 (C) C Cm C Ab Ab+ Ab Ab+ Am Adim Am Cm7 C7 Gm7 C7

F Fm F E7(-9 5) E9 Am Am7 D9 Cdim C Am Dm7 G7(-9)

1. C Dm6 E7(7 9 5) E7 2. C G+ C Abm Ab+ Fm6 Ab+ Am B7 Fm6 Ab+ C

Copyright © 1960 by EDDIE SHAW MUSIC CO.  
Sole Selling Agent—Barton Music Corp., 1619 Broadway, New York 19, N. Y.  
International Copyright Secured Made in U.S.A. All Rights Reserved

# NICE 'N' EASY

Dance Arrangement by  
JOHNNY WARRINGTON

(Band)

Lyric by MARILYN KEITH  
and ALLAN BERGMAN  
Music by LEW SPENCE

Piano

Moderately Slow

(A)

*E<sup>b</sup> E<sup>b</sup><sub>m</sub> E<sup>b</sup> B B<sup>+</sup> A<sup>b</sup><sub>m</sub> B<sup>+</sup> C<sub>m</sub> C<sup>dim</sup> C<sub>m</sub> E<sup>b</sup><sub>m</sub>7 E<sup>b</sup>7 B<sup>b</sup><sub>m</sub>7 E<sup>b</sup>7*

*F<sub>m</sub>7* *B<sup>b</sup>7(-9)*

*E<sup>b</sup> E<sup>b</sup><sub>m</sub> E<sup>b</sup> B B<sup>+</sup> A<sup>b</sup><sub>m</sub> B<sup>+</sup> C<sub>m</sub> C<sup>dim</sup> C<sub>m</sub> E<sup>b</sup><sub>m</sub>7 E<sup>b</sup>7 B<sup>b</sup><sub>m</sub>7 E<sup>b</sup>7*

*F<sub>m</sub>7* *C7(-9)* *C7(-9)* *F<sub>m</sub>* *F<sub>m</sub>7* *F<sub>m</sub>7* *G7*

(Band)  
Piano 2

⑤ Cm G G+ G7 G+ Cm7 Bb7 Eb Bbm6

C7 Db9 C9 C7(-9) F7 F7+ Bb9 Bb7(-9) ⑥ Eb Ebm Eb

B B+ Abm B+ Cm Cdim Cm Ebm7 Eb7 Bbm7 Eb7 Ab G Ab G(-9) G9

Cm Cm7 F9 F7(-9) Eb Cm7 Fm7 Bb9 Bb7(-9)

2. Eb Cm7 Fm7 Bb9 Bb7(+9) 2. Eb Db9 Cm7 Em7 Ebm7

*f* *mp*

# NICE 'N' EASY

Vocal Background by  
JOHNNY WARRINGTON

MALE VOCAL  
Low Note (C) High Note (D)

Lyric by MARILYN KEITH  
and ALLAN BERGMAN  
Music by LEW SPENCE

Piano

Moderately Slow

(A)

Copyright © 1960 by EDDIE SHAW MUSIC CO.  
Sole Selling Agent—Barton Music Corp., 1619 Broadway, New York 19, N. Y.  
International Copyright Secured      Made in U.S.A.      All Rights Reserved

Male vocal  
Piano 2

(B)

(C)

# NICE 'N' EASY

Dance Arrangement by  
JOHNNY WARRINGTON

Lyric by MARILYN KEITH  
and ALLAN BERGMAN  
Music by LEW SPENCE

Bass

Moderately Slow

# NICE 'N' EASY

Vocal Background by  
JOHNNY WARRINGTON

MALE VOCAL  
Low Note (C) High Note D

Lyric by MARILYN KEITH  
and ALLAN BERGMAN  
Music by LEW SPENCE

Bass Moderately Slow

*mf*

1

(A)

(B)

(C)

2

Copyright © 1960 by EDDIE SHAW MUSIC CO.  
Sole Selling Agent—Barton Music Corp., 1619 Broadway, New York 19, N. Y.  
International Copyright Secured      Made in U.S.A.      All Rights Reserved

# NICE 'N' EASY

Dance Arrangement by  
JOHNNY WARRINGTON

Lyric by MARILYN KEITH  
and ALLAN BERGMAN  
Music by LEW SPENCE

Drums

Moderately Slow

*mf*

(A)

*mf*

(B)

(C)

1.

2.

2.

# NICE 'N' EASY

Vocal Background by  
JOHNNY WARRINGTON

MALE VOCAL  
Low Note (C) High Note D

Lyric by MARILYN KEITH  
and ALLAN BERGMAN  
Music by LEW SPENCE

Drums Moderately Slow  
*Brush Cym.*

(A) *Brush Snare*

Copyright © 1960 by EDDIE SHAW MUSIC CO.  
Sole Selling Agent—Barton Music Corp., 1619 Broadway, New York 19, N. Y.  
International Copyright Secured      Made in U.S.A.      All Rights Reserved

# NICE 'N' EASY

Dance Arrangement by  
JOHNNY WARRINGTON

(Band)

Lyric by MARILYN KEITH  
and ALLAN BERGMAN  
Music by LEW SPENCE

1st Violins

Moderately Slow

Copyright © 1960 by EDDIE SHAW MUSIC CO.  
Sole Selling Agent—Barton Music Corp., 1619 Broadway, New York 19, N. Y.  
International Copyright Secured      Made in U.S.A.      All Rights Reserved

(Band)  
1st Violins 2

②

*f*

*mp.*

*f*

③

*mf*

*f*

1. 2.

*f* *mp*

# NICE 'N' EASY

Vocal Background by  
JOHNNY WARRINGTON

MALE VOCAL  
Low Note C High Note D  
(C)

Lyric by MARILYN KEITH  
and ALLAN BERGMAN  
Music by LEW SPENCE

1st Violins Moderately Slow

Violin *mf*

Cond. *Clars.*

(A)

Brass

The Brass part of section A features a rhythmic accompaniment of eighth notes, starting with a rest in the first measure.

Brass

The Brass part of section A continues with a rhythmic accompaniment of eighth notes, starting with a rest in the first measure.

Melavocal  
1st Violins 2

(B)

(C)

